

FRONT ELEVATION

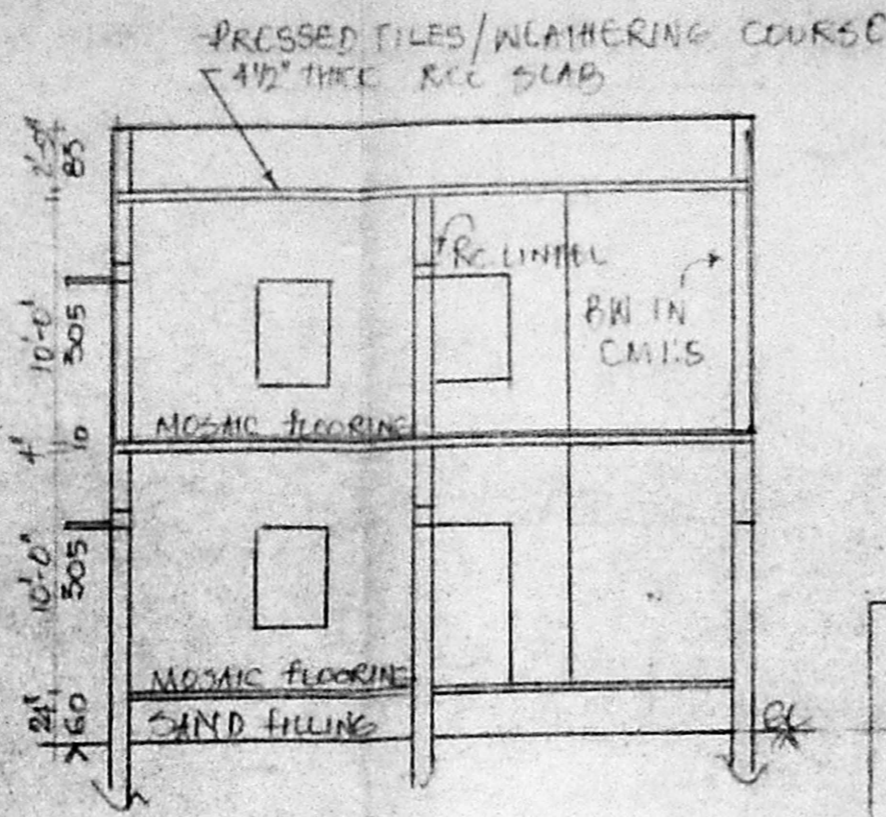

SECTION ON AA

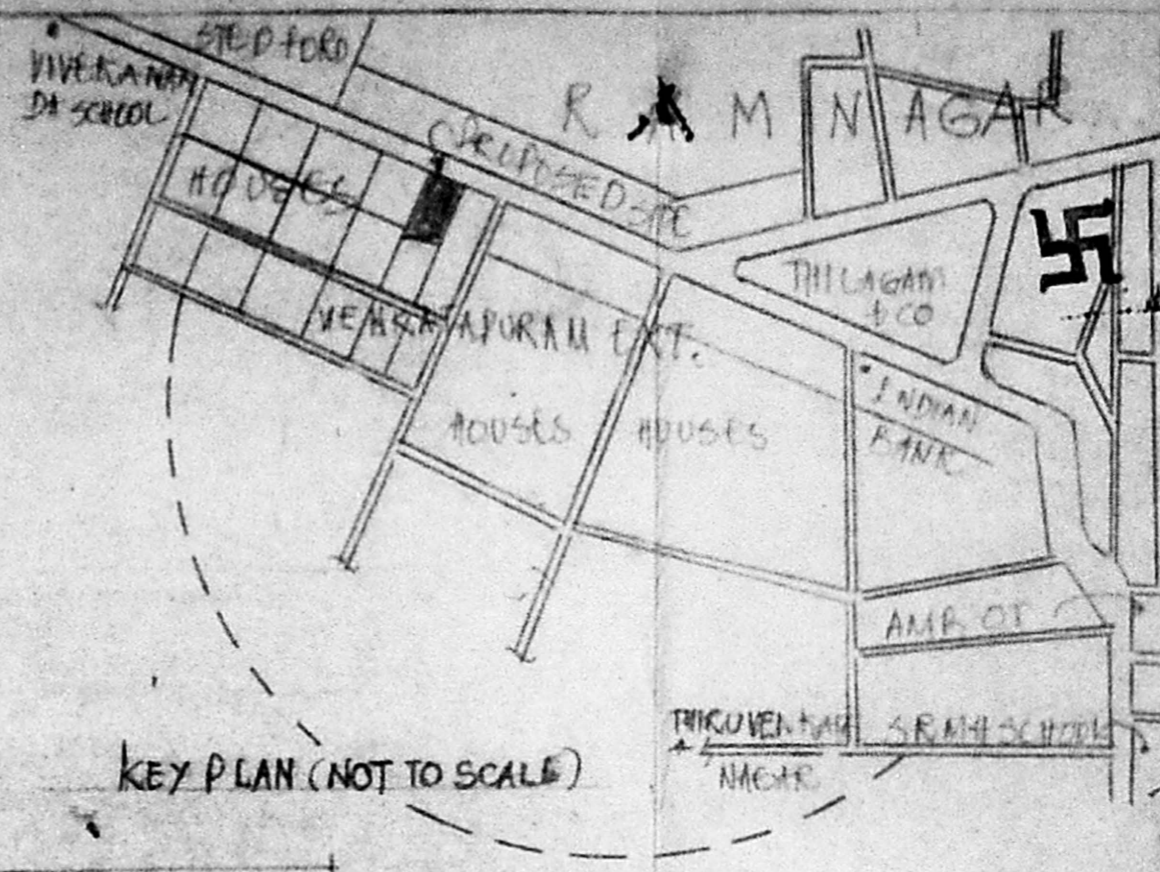

KEY PLAN (NOT TO SCALE)

JOINERYS DETAILS

D - 2 1/2" x 4 1/2"	106 x 108
D1 - 3 0" x 6 6"	91 x 108
D2 - 2 1/2" x 6 6"	76 x 108
W - 5 1/2" x 4 1/2"	106 x 137
N1 - 3 0" x 4 1/2"	91 x 137
N2 - 4 1/2" x 3 0"	122 x 91
N3 - 2 1/2" x 3 0"	76 x 91
V - 2 1/2" x 2 1/2"	91 x 61

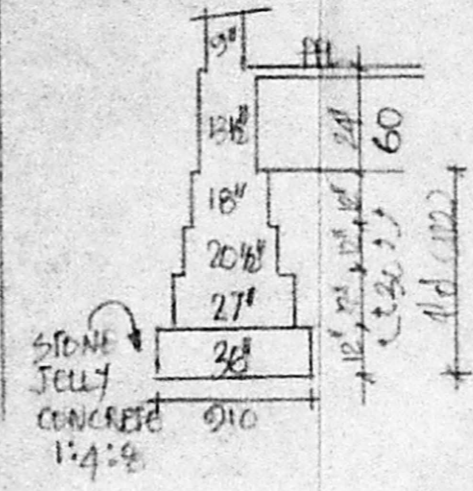

EXISTING FOUND. DETAILS (NOT TO SCALE)

FOR OFFICE USE ONLY

Planning Permit No. A/15797/600/93

**APPROVED**

SUBJECT TO THE CONDITIONS IN THIS OFFICE LETTER.

No. A2/11195/53 Date 29/3

O/c N.V. Subramanian 26/5/13

FOR MEMBER SECRETARY  
MADRAS METROPOLITAN  
DEVELOPMENT AUTHORITY  
MADRAS - 600 008.

AREA DETAILS

PLOT AREA	3142.50 FT	292 M <sup>2</sup>
GROUND FLOOR	1010.50 FT	92.86 M <sup>2</sup>
FIRST FLOOR	1064.50 FT	98.86 M <sup>2</sup>
FSI	0.66	
PLOT COVERAGE	66%	

REFERENCE

PROPOSED

EXISTING

BOUNDARY

ROADS

SURVEYOR

*P. A. Srinivasan*

P. A. SRINIVASAN  
LICENSED SURVEYOR  
AVADI AMBATUR MUNICIPALITY  
90, MOUNASAMY STREET,  
AMBATTUR, MADRAS-53.

OWNER

*Boonisa*

PLAN SHOWING THE PROPOSED FIRST FLOOR CONSTRUCTION OF DWELLING HOUSE PLOT NO. 22, S. NO. 601, AMBATUR MUNICIPALITY, CHANGAI NER DISTRICT, LAYOUT PORTION OF T.E. NO. 01/6A IN VENKATAPURAM, EXT. T.P. SCHEME, LAYOUT FOR 601 PART, OLD SANCTION NO. 02/BI DT. 13.6.61

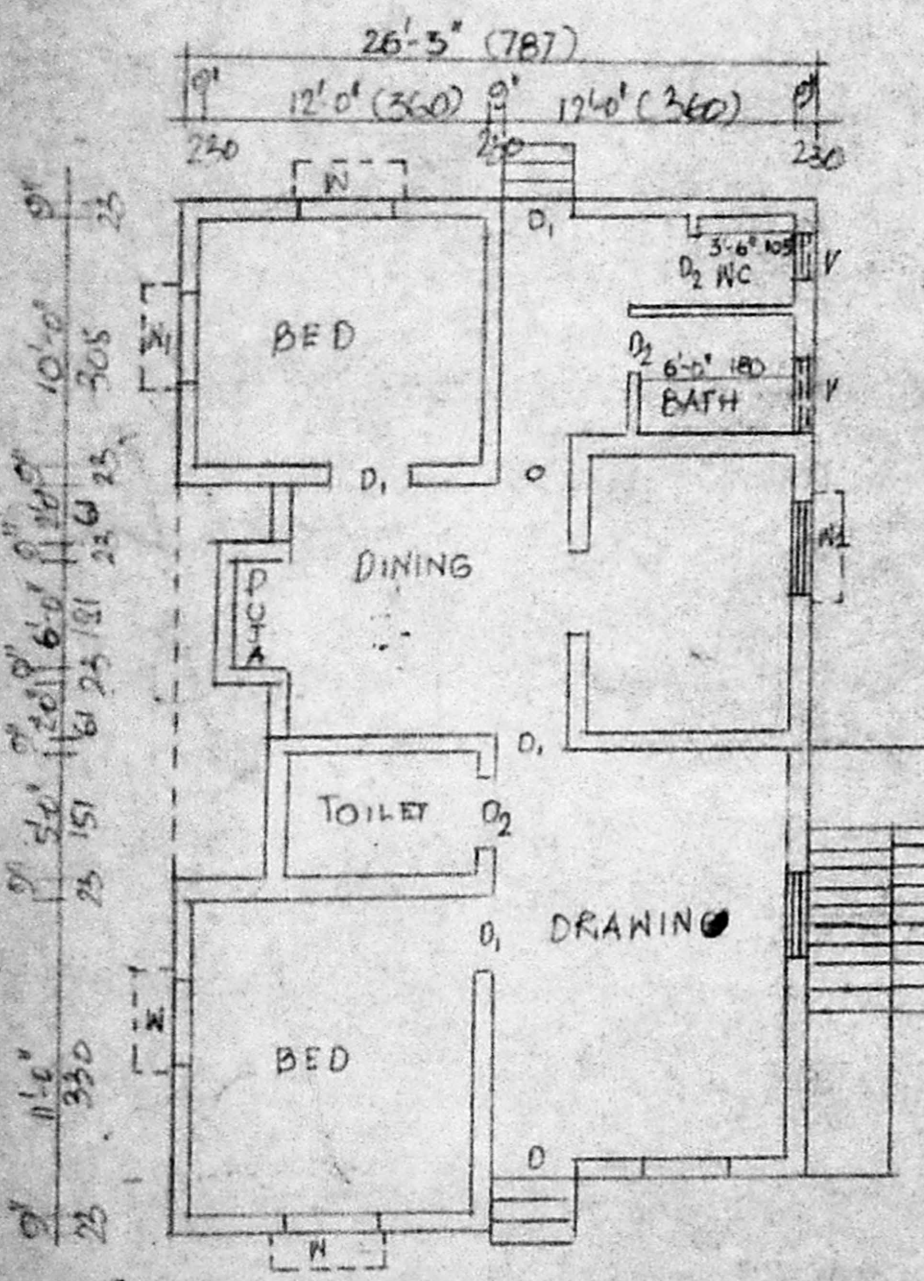

EXS GROUND FLOOR PLAN

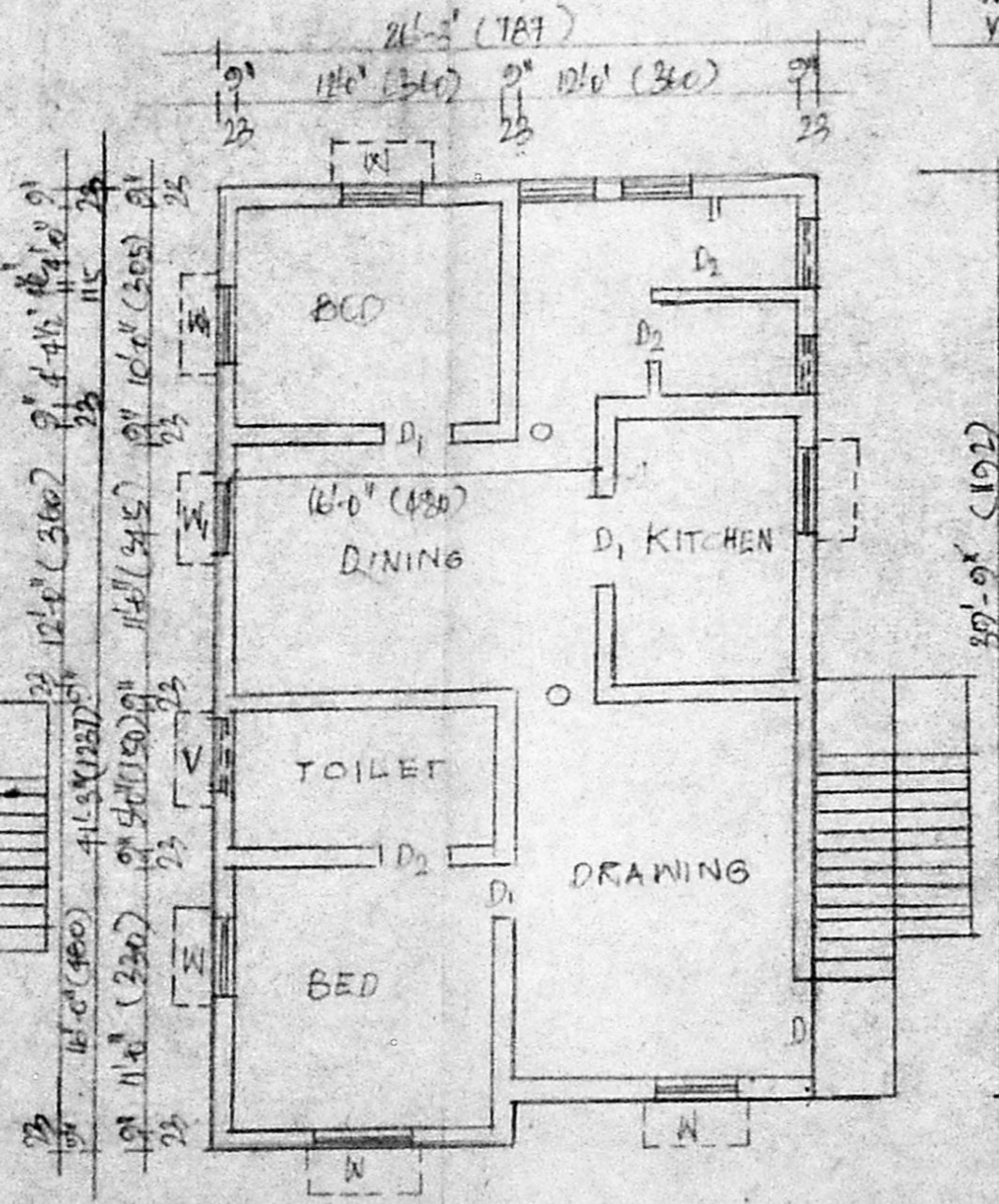

PRO FIRST FLOOR PLAN

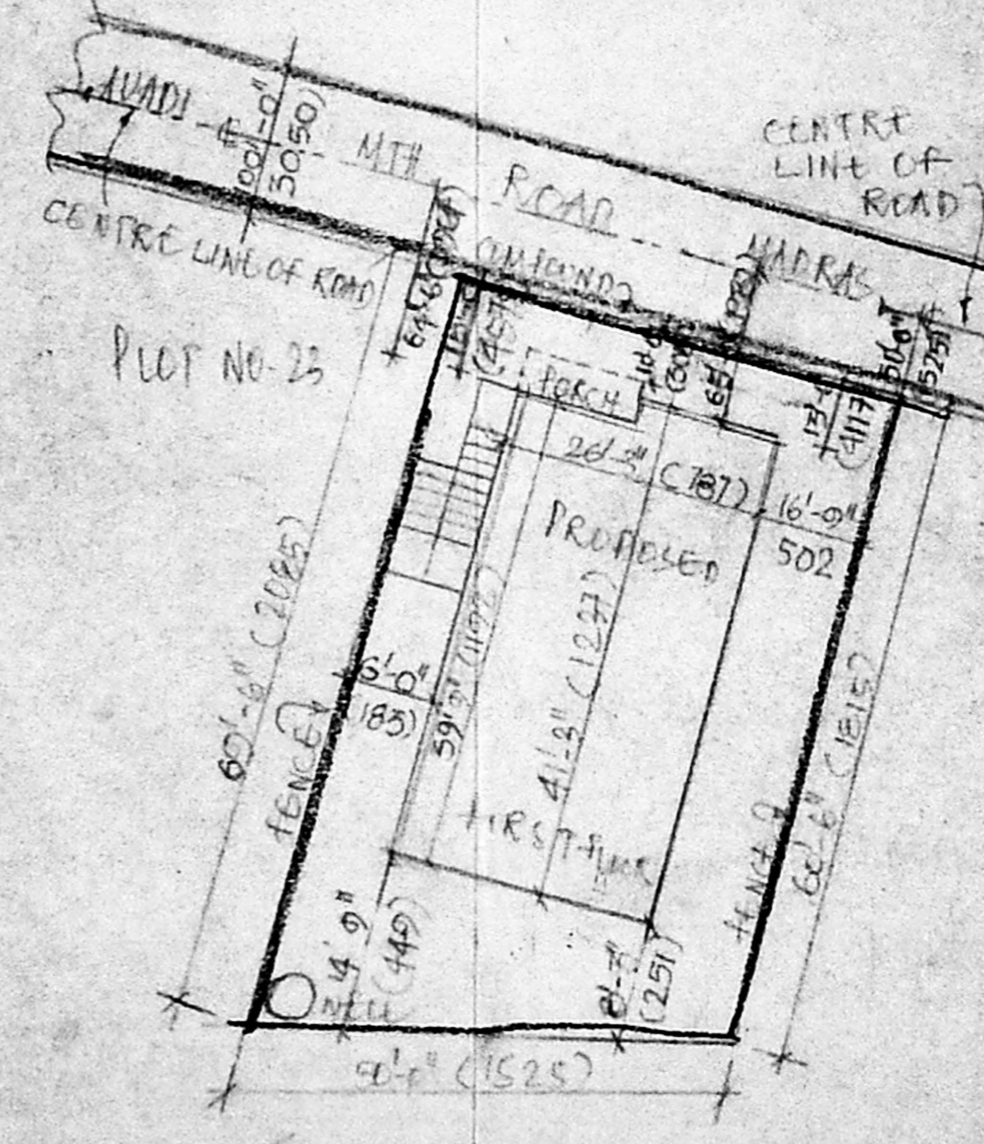

SITE PLAN (NOT TO SCALE)